

SECTION 1

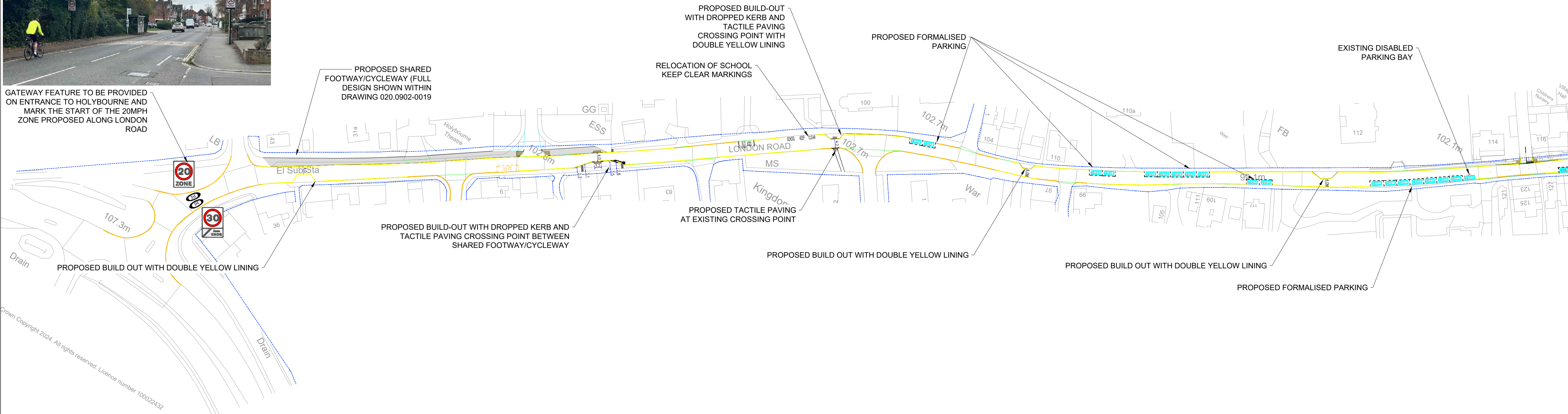

GATEWAY FEATURE TO BE PROVIDED ON ENTRANCE TO HOLYBOURNE AND MARK THE START OF THE 20MPH ZONE PROPOSED ALONG LONDON ROAD



SECTION 2

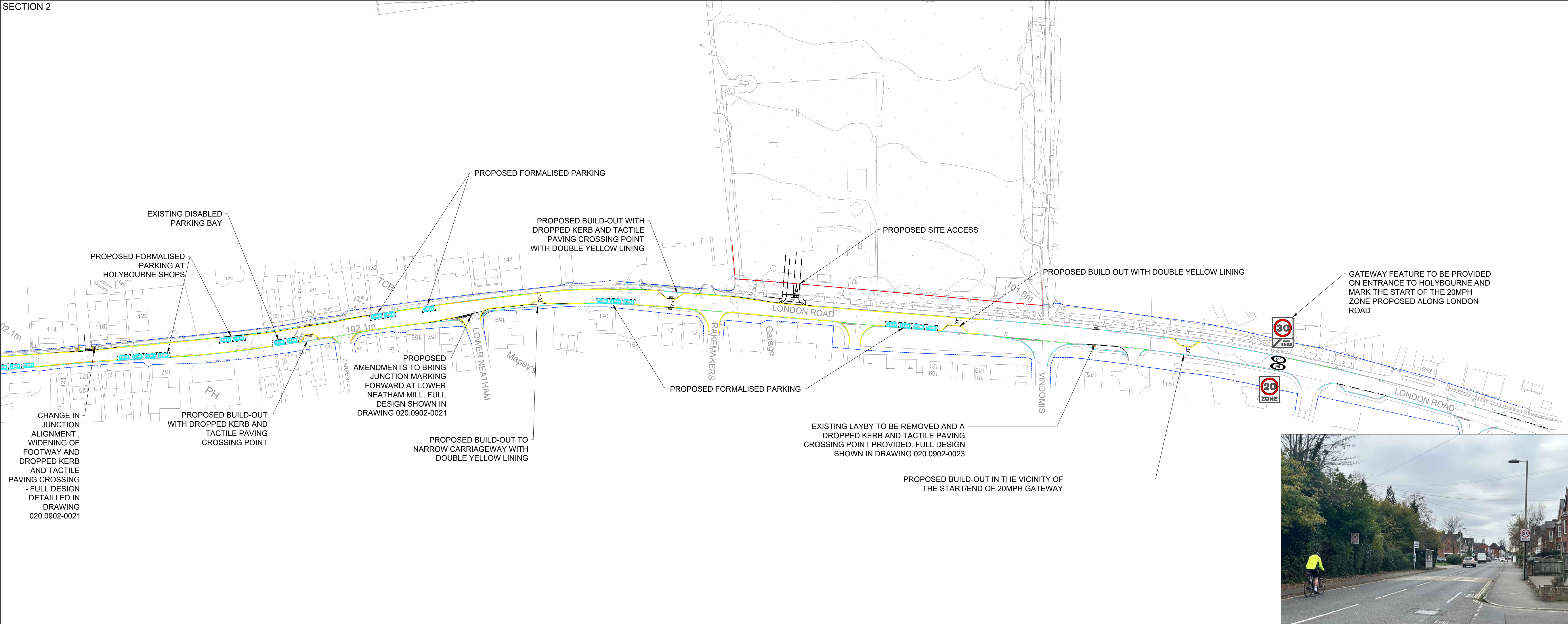

The drawings, information and data recorded in this document ("the information") is the property of Paul Basham Associates. This document and the information are solely for the use of the authorised recipient and this document may not be used, copied or reproduced in whole or part for any purposes other than which it was supplied by Paul Basham Associates. Paul Basham Associates makes no representation, undertakes no duty and accepts no responsibilities to any third party who may use or rely upon this document or the information.

GENERAL NOTES

- THIS DRAWING IS INTENDED TO BE READ IN CONJUNCTION WITH ALL RELEVANT ARCHITECTS, ENGINEERS, SERVICES AND SPECIALIST DRAWINGS, DETAILS AND SPECIFICATIONS.
- ANY VARIATIONS OR DISCREPANCIES BETWEEN THESE DRAWINGS IN TERMS OF DIMENSIONS OR DETAILS SHOULD BE DRAWN TO THE ATTENTION OF THE ARCHITECT AND/OR THE ENGINEER FOR CLARIFICATION.
- ALL FIGURED DIMENSIONS TO BE TAKEN IN PREFERENCE TO SCALED DIMENSIONS. DO NOT SCALE THIS DRAWING.
- PAUL BASHAM ASSOCIATES ACCEPTS NO RESPONSIBILITY FOR THE ACCURACY OF BACKGROUND INFORMATION PRODUCED BY THIRD PARTIES - THIS MUST BE TREATED AS INDICATIVE ONLY. THIRD PARTY PLANS ARE INCLUDED AS PER THE FOLLOWING:
 - Topographical Survey
 - OS Mapping
- THIS DRAWING SHOULD ONLY BE USED FOR CONSTRUCTION IF THE PROJECT PHASE IN THE TITLE FRAME BELOW IS SHOWN AS "CONSTRUCTION". PAUL BASHAM ASSOCIATES TAKE NO RESPONSIBILITY FOR CONSTRUCTION WORKS UNDERTAKEN TO DRAWINGS WHICH ARE NOT MARKED UNDER THIS PHASE.
- THE 20MPH GATEWAY HAS BEEN DESIGNED IN LINE WITH HCC TG1 AND TSRGD GUIDANCE.
- ALL BUILD OUTS TO BE PROTECTED BY DOUBLE YELLOW LINING AS REQUESTED BY HCC.
- ALL FORMALISED PARKING BAYS MEASURE 2.5M X 6M IN LINE WITH HCC GUIDANCE.
- CARRIAGEWAY WIDTH BETWEEN BUILD OUTS OF 4M, APART FROM OUTSIDE ST ANDREWS ENDOWED SCHOOL, WHERE THE CARRIAGEWAY WIDTH IS 4.2M TO ACCOMMODATE TRACKING.

- KEY
- INDICATIVE HIGHWAY BOUNDARY
 - INDICATIVE EXISTING DOUBLE YELLOW LINING
 - INDICATIVE PROPOSED DOUBLE YELLOW LINING
 - INDICATIVE SITE BOUNDARY
 - INDICATIVE LOCATION OF EXISTING ACCESS POINTS
 - KERB LINE BASED ON TOPO SURVEY

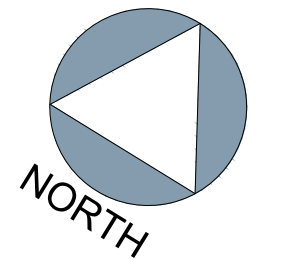
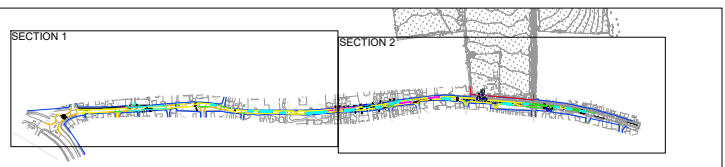

1:1000 0m 50m

PRELIMINARY
DRAWING/DESIGN IS STILL 'IN DEVELOPMENT'
YOU ARE ADVISED TO MAKE DUE ALLOWANCE

P04	UPDATED DESIGN	14.10.25	CID	MDS
P03	HCC COMMENTS	03.10.25	CID	MDS
P02	SCALE BAR	04.06.25	CID	MDS
P01	FIRST ISSUE	03.06.25	CID	MDS
Rev	Description	Date	By	App'd



Client
PRIVATE CLIENT

Project Name
LAND NORTH OF LONDON ROAD, HOLYBOURNE

Title
PROPOSED 20MPH GATEWAY AND TRAFFIC CALMING - LONDON ROAD

Project Phase	PRELIMINARY			
Date Created	Drawn By	Approved By	Suitability Code	
02.06.25	CID	MDS	-	
PBA Project Number	Scale		(AT A1)	
020.0902	1:1000			
PBA Drawing No:	Revision			
020.0902-0013	P04			